

GATEWAY

GATEWAY

GATEWAY

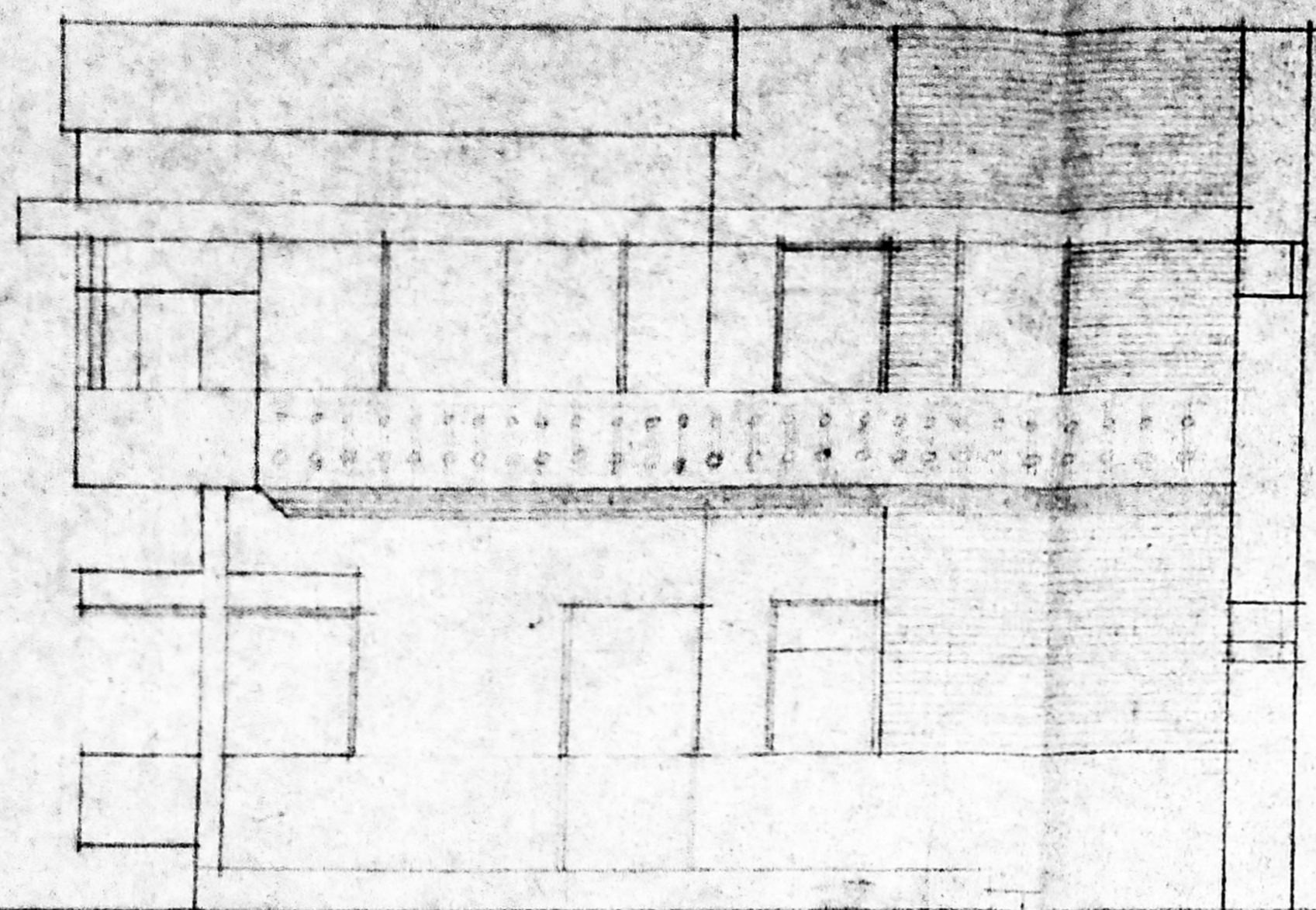

ELEVATION

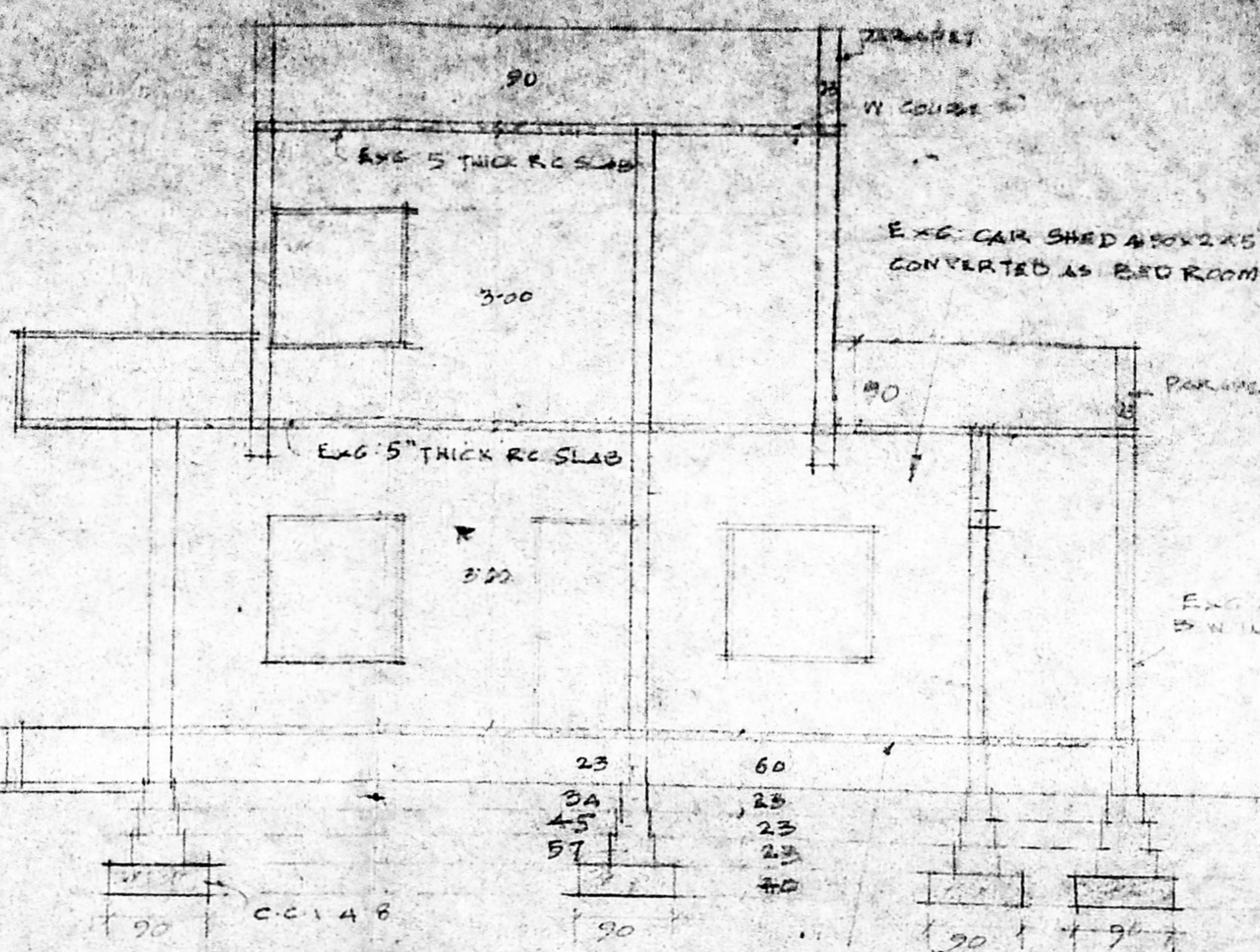

SECTION ON AB

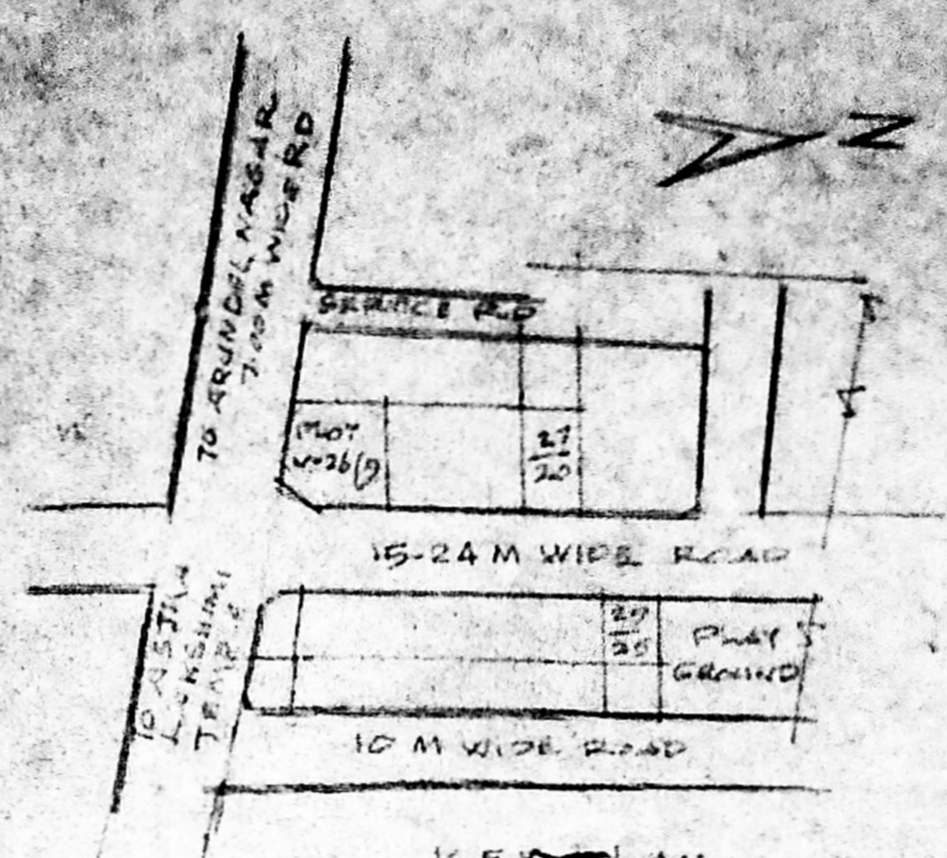

APPROVED  
 SUBJECT TO THE CONDITIONS IN  
 THIS OFFICE ORDER.  
 12/3009/96 D-2-12-18  
 S. Ojha  
 FOR MEMBER SECRETARY  
 MADRAS METROPOLITAN  
 DEVELOPMENT AUTHORITY  
 MADRAS

SCHEDULE OF JOINTS

D	DOOR	1.20 x 2.00
D1	DOOR	0.75 x 2.00
D2	DOOR	0.75 x 2.00
D/O	DOOR OPENING	1.40 x 2.00
W	WINDOW	1.90 x 1.20
W1	WINDOW	1.20 x 1.20
W2	WINDOW	0.90 x 1.20
W3	WINDOW	0.90 x 0.90
C/W	CORNER WINDOW	1.50 x 1.50 x 1.20
F/D	FOLDING DOOR	2.00 x 2.00
V	VENTILATOR	0.45 x 0.75
V3	WINDOW	0.45 x 1.20

SITE AREA 22136 SQM  
 EXG. GR AREA 70.97  
 EXG. FR AREA 58.17  
 PRO. GR AREA 15.41  
 OPEN SPACE 75.00%  
 F.I.R. 0.68

PROPOSED SHOWN  
 ROAD  
 SITE BOUNDARY

DETAILS OF R.W. COLLECTION PIT (NOT TO SCALE)

RAIN WATER COLLECTION PIT AT 3.00 M. 3.00 M DEPTH

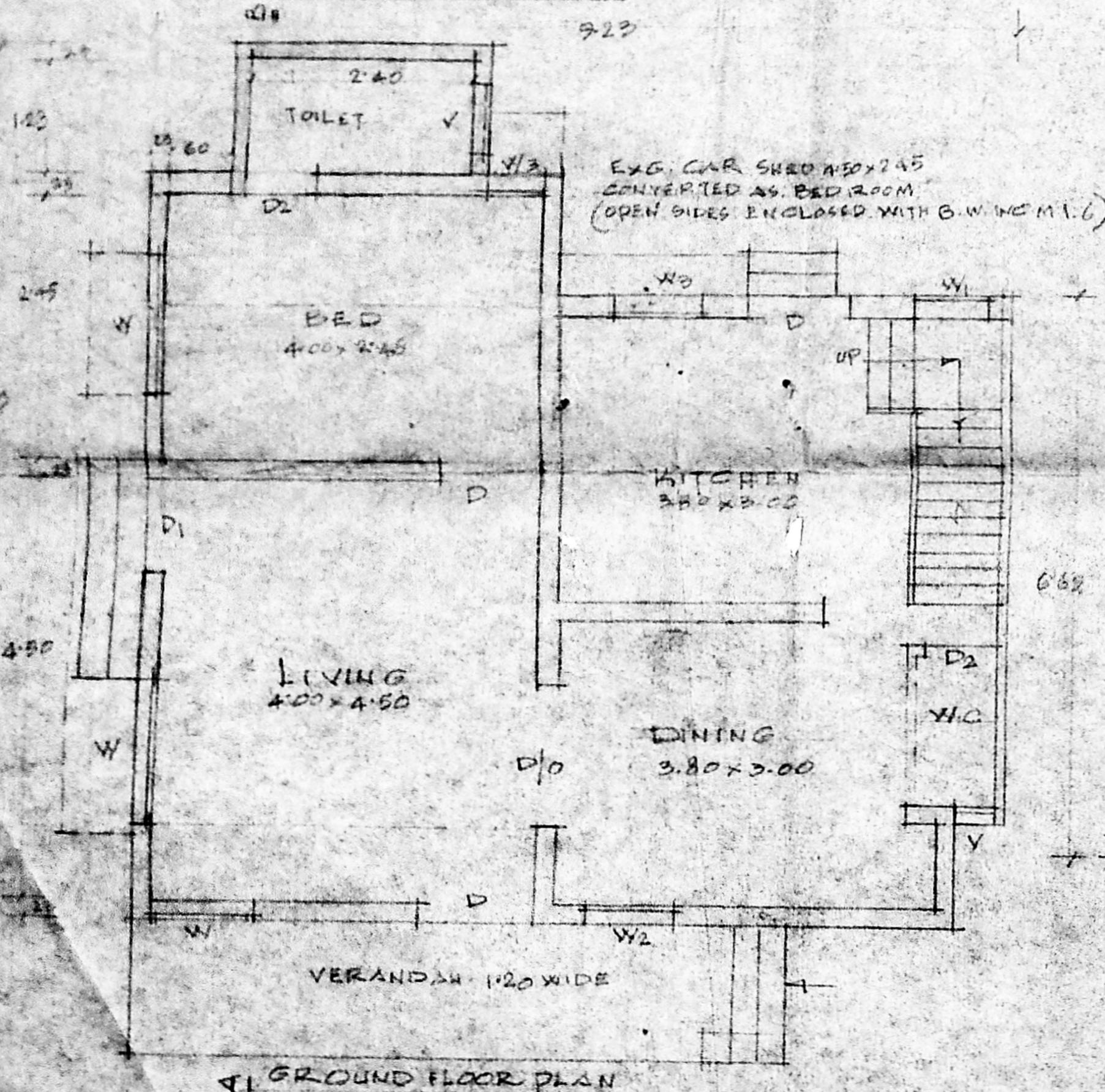

GROUND FLOOR PLAN

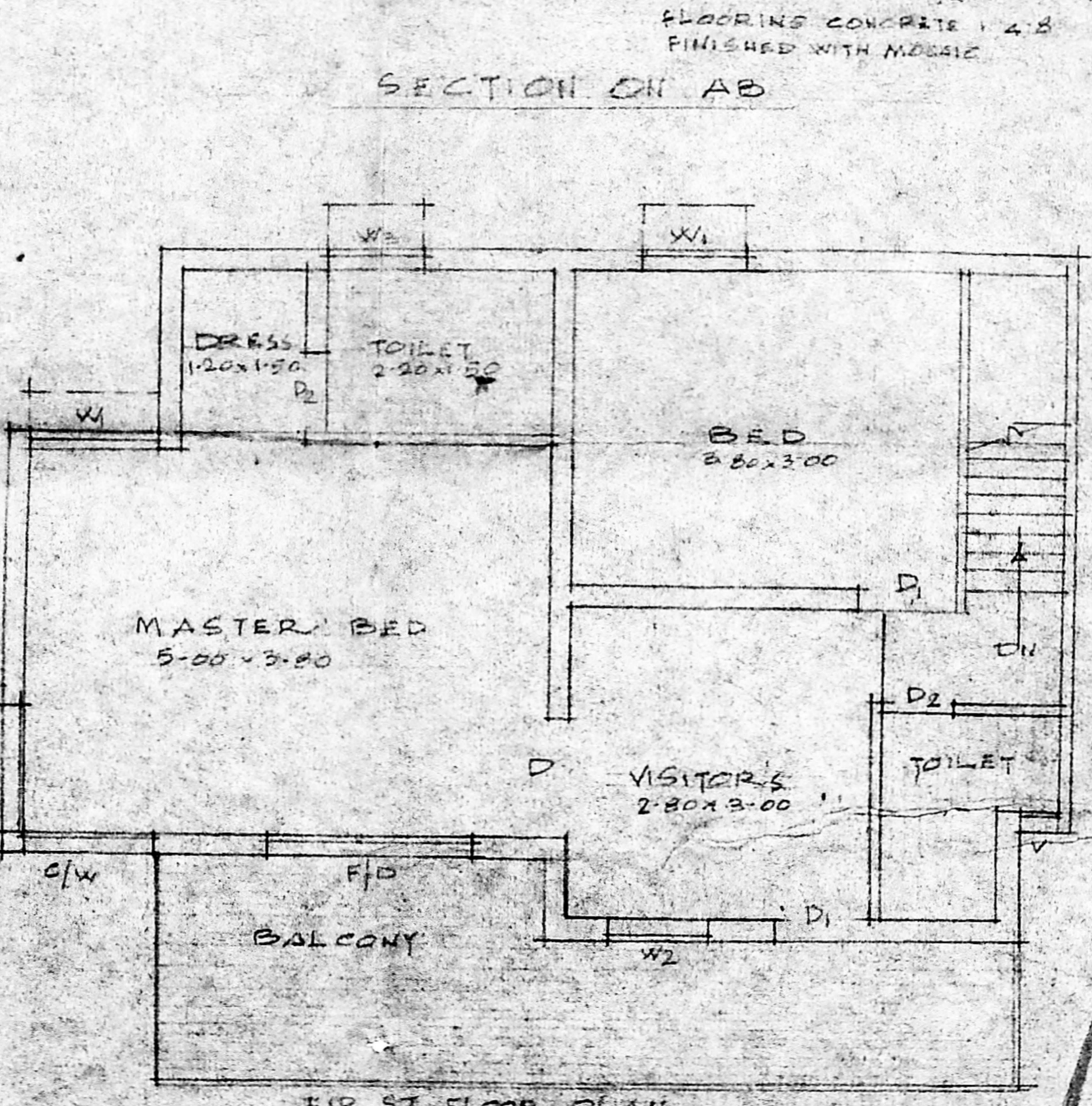

FIRST FLOOR PLAN

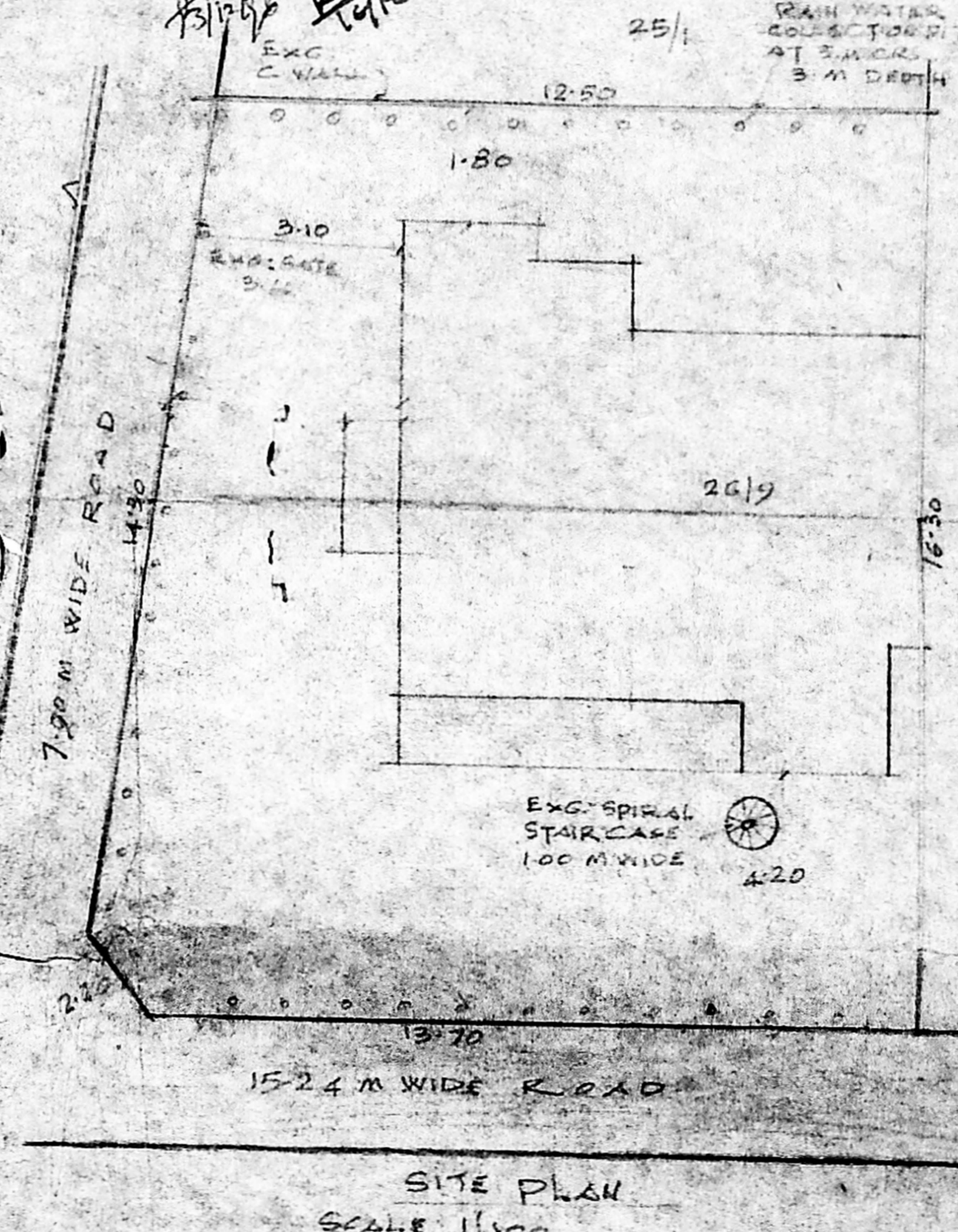

SITE PLAN SCALE 1/100

PROPOSED ADDITIONS AND ALTERATIONS TO EXISTING BUILDING H-16 ROW TYPE OF H-20/9 AT BESANT NAGAR EXTN PHASE I SNO 158/PT. PREVIOUS SANCTIONED NO 3925/89 DT 21-7-89 BY CORPORATION OF MADRAS AND MMDA SANCTIONED NO 2219/89 DT 21-7-89

SCALE 1/100 DN NO 150

SIGNATURE OF OWNER  
 S. P. Sadasivan  
 Consulting Engineer (Civil)  
 Measured Surveyor Class I No 74  
 CORPORATION OF MADRAS  
 NO-51, AGAM STREET  
 WYLAPORE, MADRAS 600 004